



# Interface Diagrams

Help Documentation

# Interface Diagrams

## Inbox

To better understand the different areas of the inbox, please refer to the diagram below:

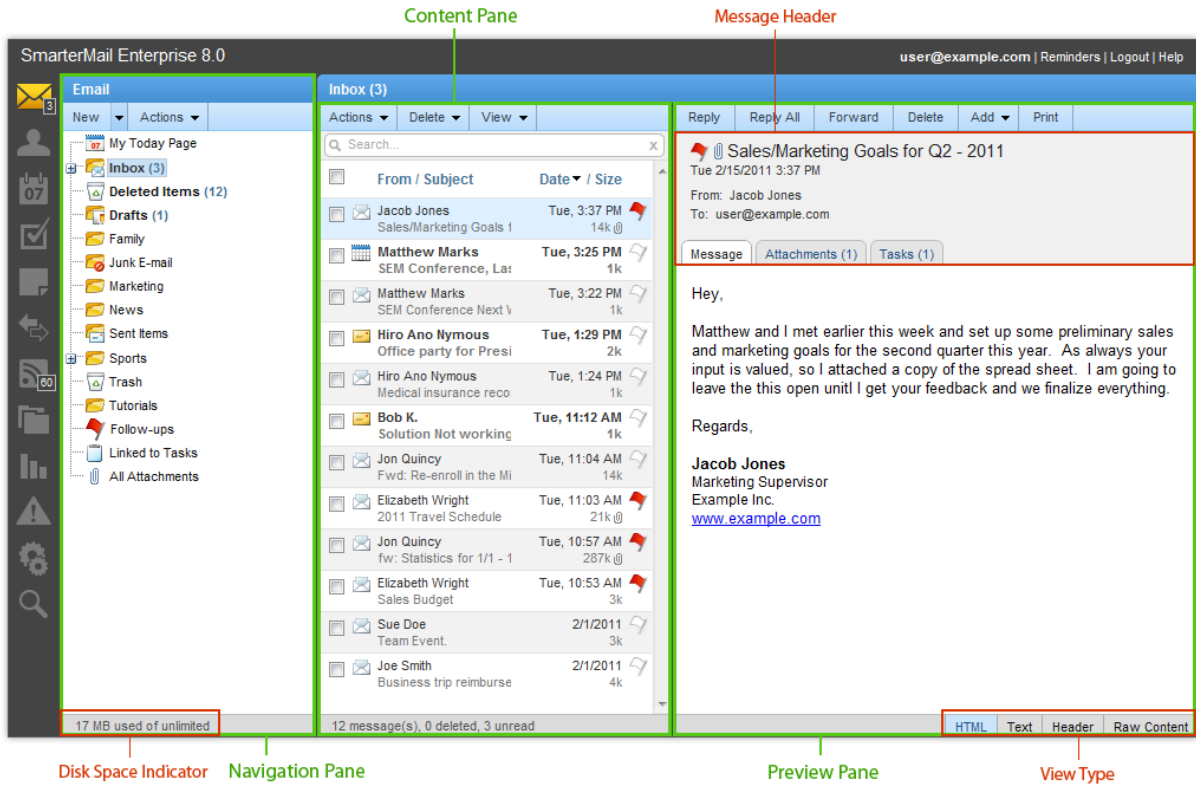

## Contacts

To better understand the different areas of the contacts section, please refer to the diagram below:

SmarterMail Enterprise 8.0

user@example.com | Reminders | Logout | Help

**My Contacts**

New Actions View

Search...

**Bob Wilson**  
bob@nodomain.com  
Example HomeBuilders Ltd.  
Work: (555) 244-2200  
Mobile Phone

**Earl Moore**  
emoore@example.com  
Solid Solutions Inc.  
Work: 555.999.0011  
Mobile: 666.555.3311

**John Doe**  
jdoe@example.com  
Example Solutions  
Work: 223.334.4455  
Mobile Phone

**Kelly Downy**  
kdowny@example.com  
Western Styles LLC.  
Work: 777.443.5555  
Mobile Phone

**Mark Smith**  
msmith@example.com  
TestSite Inc.  
Work: 686.778.8991  
Mobile Phone

**Mary Jones**  
mj@example.com  
Example Incorporated  
Work: 555.666.7777  
Mobile: 110.003.0004

8 contact(s)

**Kelly Downy**

Edit Delete Download vCard

Name Phone Email

Display: Kelly Downy Company: 777.443.5555 Email: kdowny@example.com

Company: Western Styles LLC.

Extra Home Address Work Address

Job Title: CEO N/A N/A

Notes Categories

N/A None

**Related Items**

Open Delete Search...

Subject	Folder	Date
Follow Up - Excelsior Mocks	Sent Items	9/29/2010
Initial Mocks to Excelsior	Sent Items	9/29/2010
Art Direction Meeting	Sent Items	9/29/2010
Project Excelsior Startup Meeting	Sent Items	9/29/2010
Status Meeting	Sent Items	9/29/2010

Showing the most recent 14 item(s)

Messages (14) Appointments (6) Attachments (0)

Navigation Pane

Related Items Pane

View Type

## Calendar

To better understand the different areas of the calendar section, please refer to the diagram below:

SmarterMail Enterprise 8.0

user@example.com | Reminders | Logout | Help

**My Calendar**

New Actions View Print

Search...

Daily Weekly Monthly All Appointments

Week of Sunday, February 13, 2011 Today

Sunday Feb 13	Monday Feb 14	Tuesday Feb 15	Wednesday Feb 16	Thursday Feb 17	Friday Feb 18	Saturday Feb 19
62°   44°	60°   43°	75°   53°	71°   51°	60°   43°	62°   43°	60°   44°
	9:00 AM - 10:00 AM SEM Webinar (Conference Room #2)	Monitor New Customer Support Rep	8:15 AM - 9:15 AM Finance Meeting	3:00 PM - 4:00 PM Sales Team Meeting	9:00 AM Start: Move to new Office	
	11:00 AM Start: Define Email Marketing Plan	9:00 AM Due: Define Email Marketing Plan	12:00 PM - 1:00 PM Return Rental Car	4:00 PM Start: Review Sales/Marketing Goals	2:00 PM Due: Move to new Office	
	12:00 PM - 1:00 PM Company Lunch Meeting	3:00 PM - 4:00 PM Email Marketing Plan	2:00 PM - 3:00 PM Dentist Appointment	5:00 PM Due: Review Sales/Marketing Goals	4:00 PM - 6:00 PM Take Kids to see Gnomeo & Juliet (Harkins down the street)	
	3:00 PM - 4:00 PM Final Interview with New CS Hire (CS Manager Office)					

Calendar Selector

Content Pane

## Tasks

To better understand the different areas of the tasks section, please refer to the diagram below:

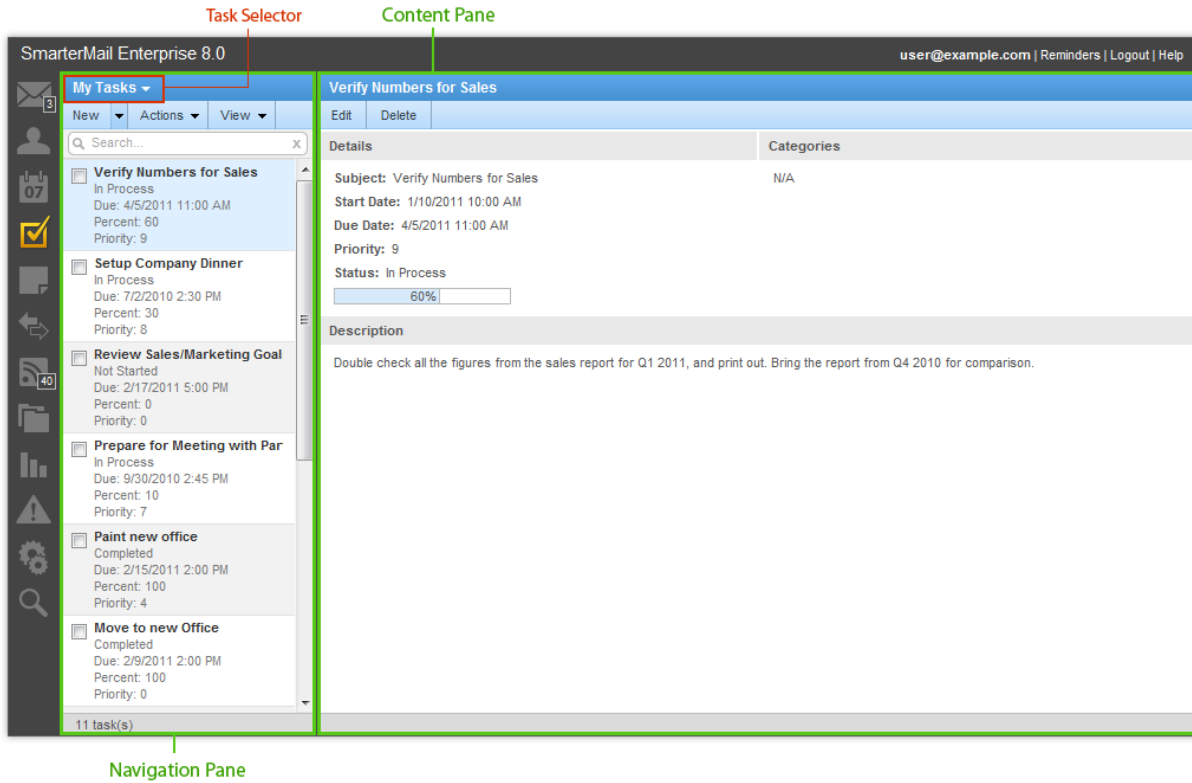

## Notes

To better understand the different areas of the notes section, please refer to the diagram below:

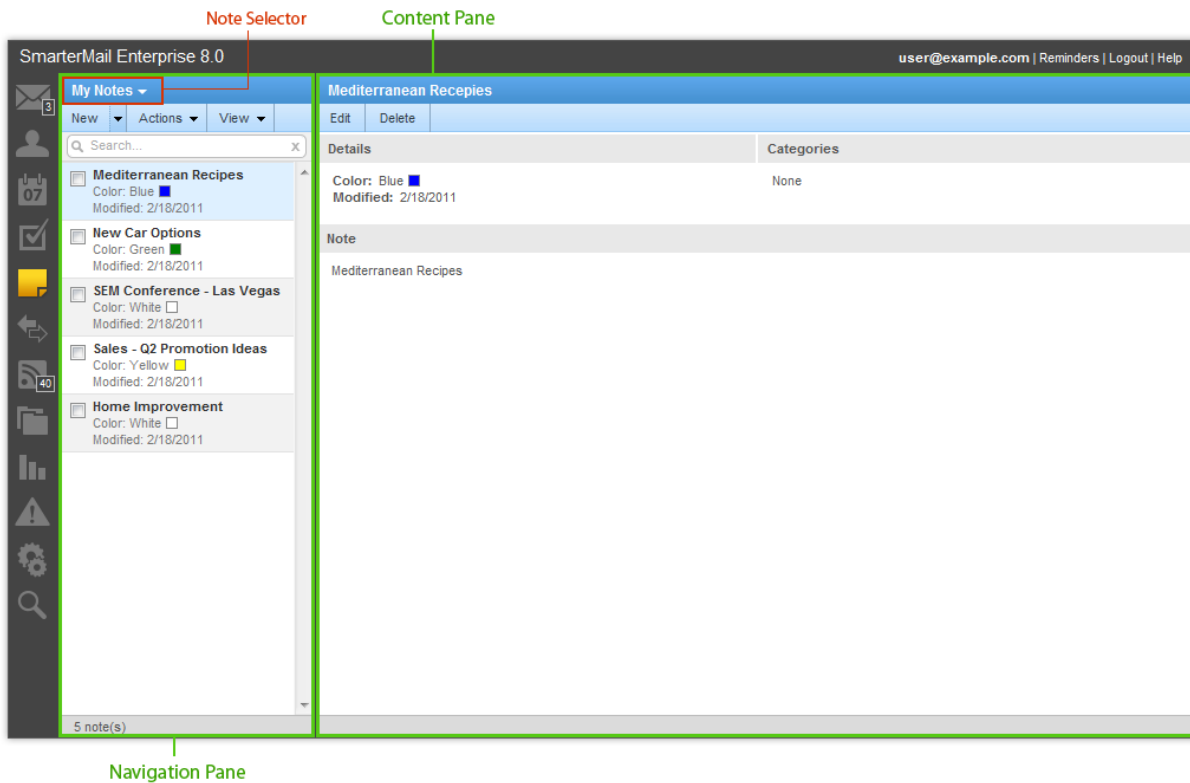

## RSS Feeds

To better understand the different areas of the RSS feeds section, please refer to the diagram below:

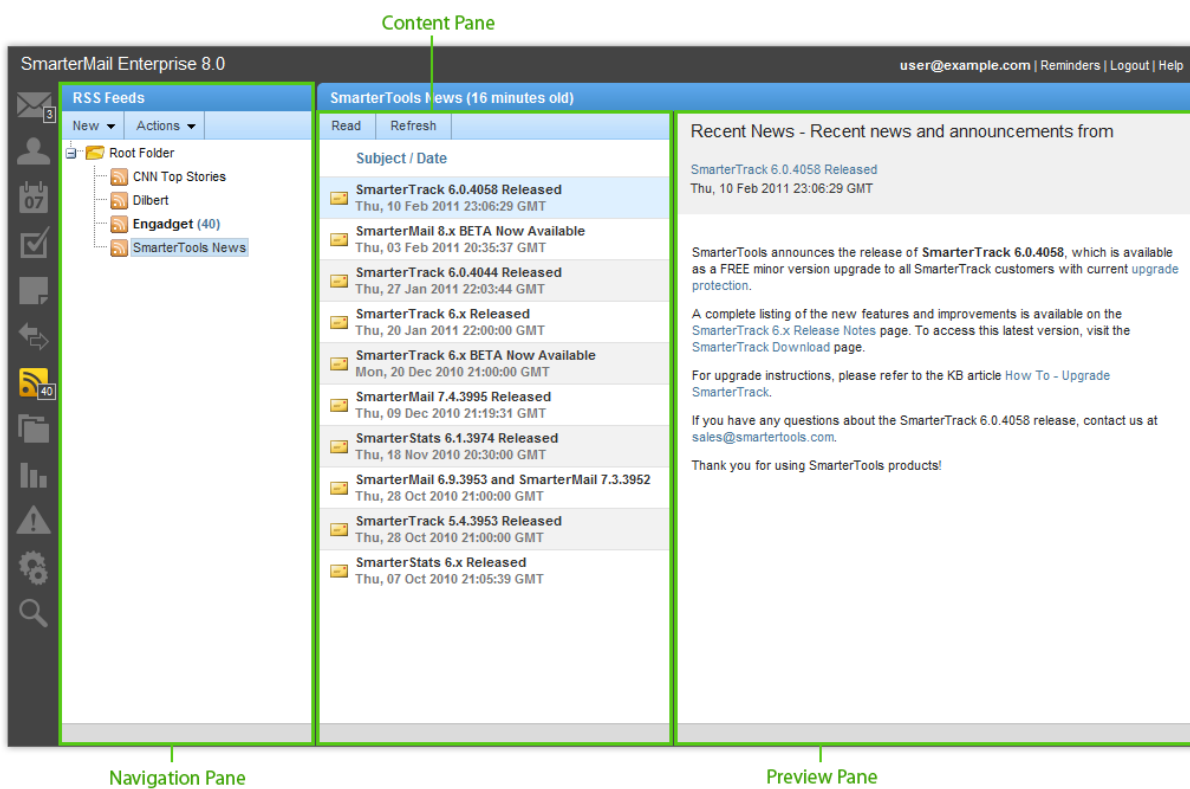

## File Storage

To better understand the different areas of the file storage section, please refer to the diagram below:

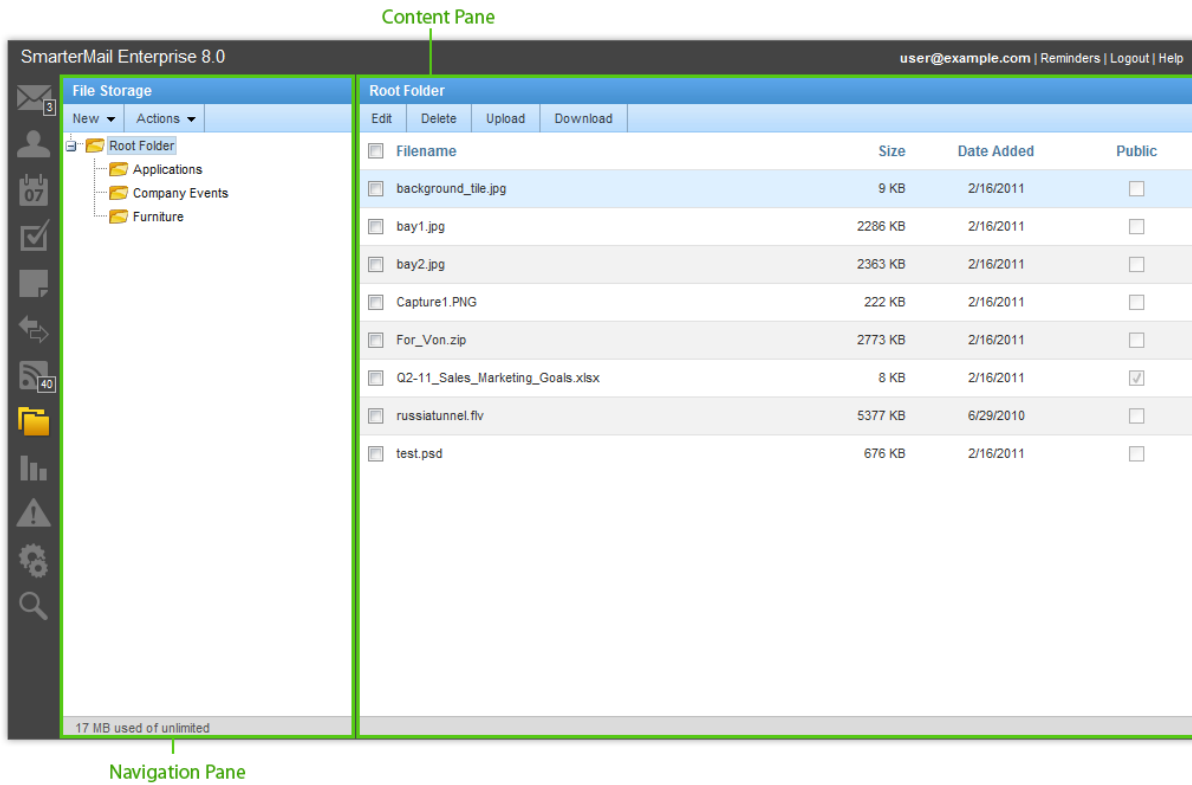

## Reports

To better understand the different areas of the reporting section, please refer to the diagram below:

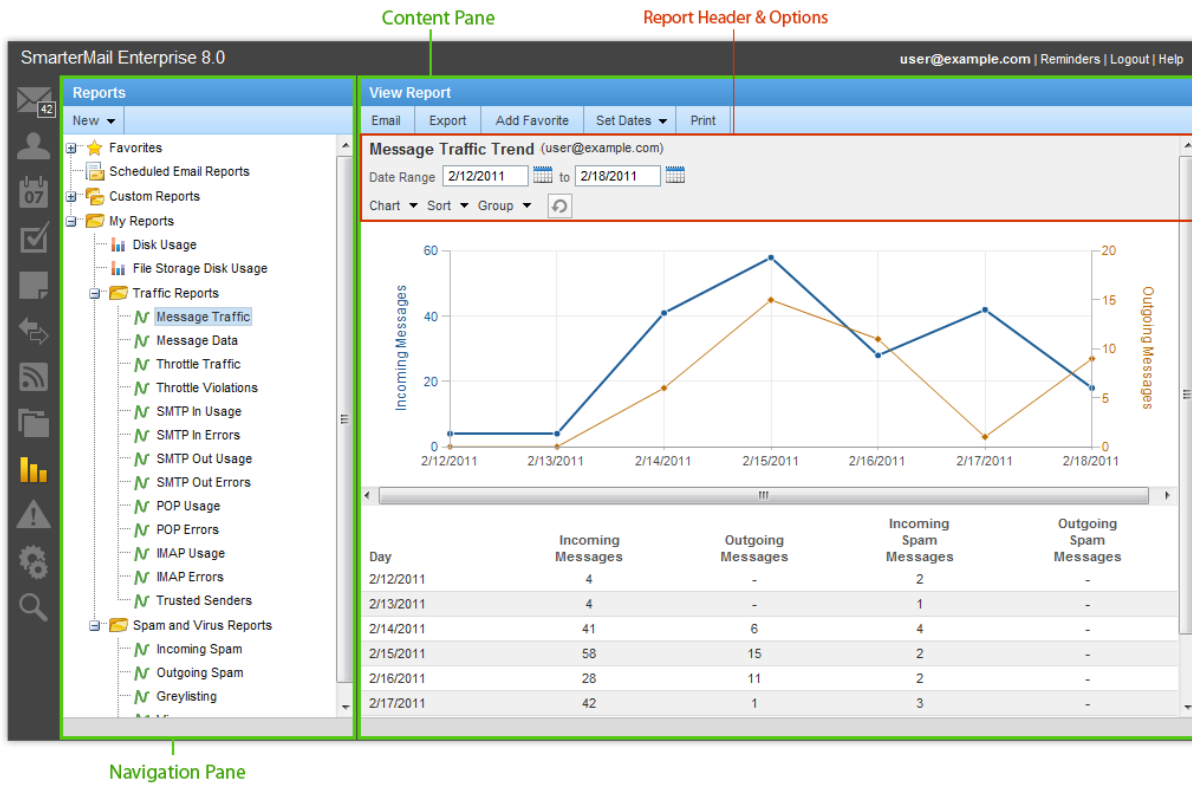

## Events

To better understand the different areas of the events section, please refer to the diagram below:

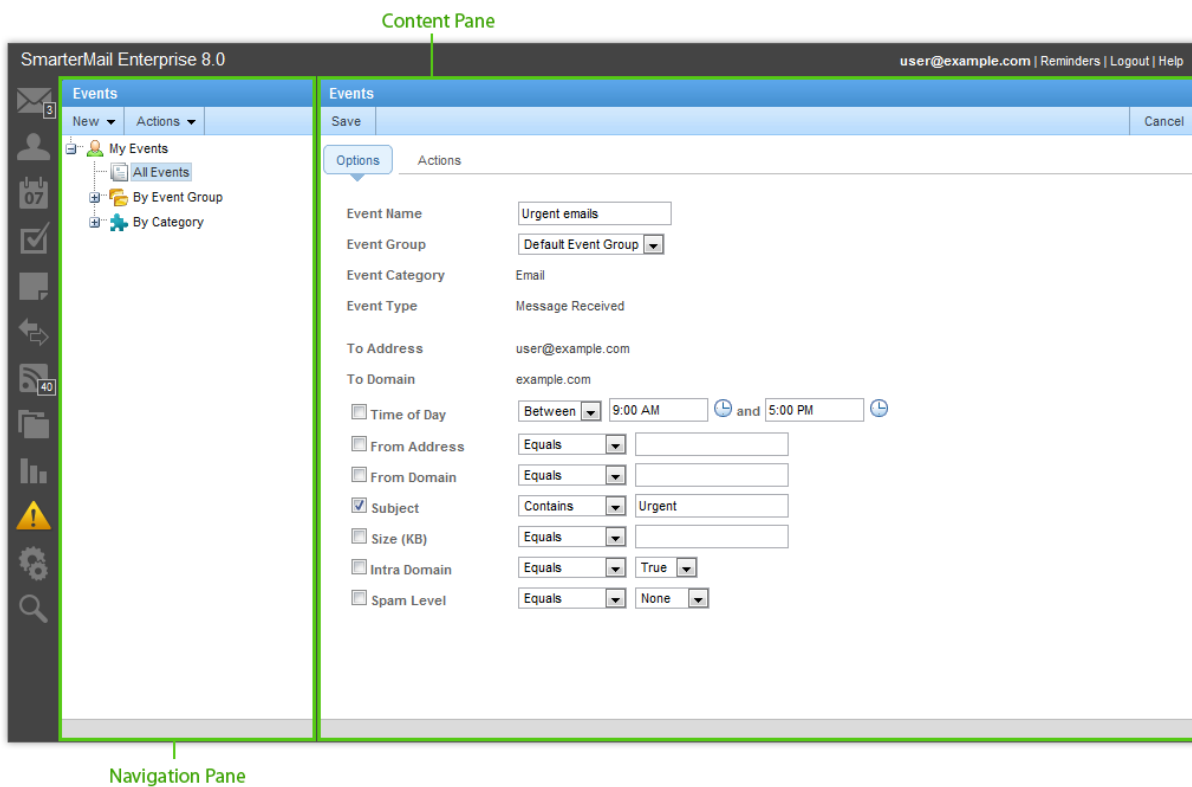

## Settings

To better understand the different areas of the settings section, please refer to the diagram below:

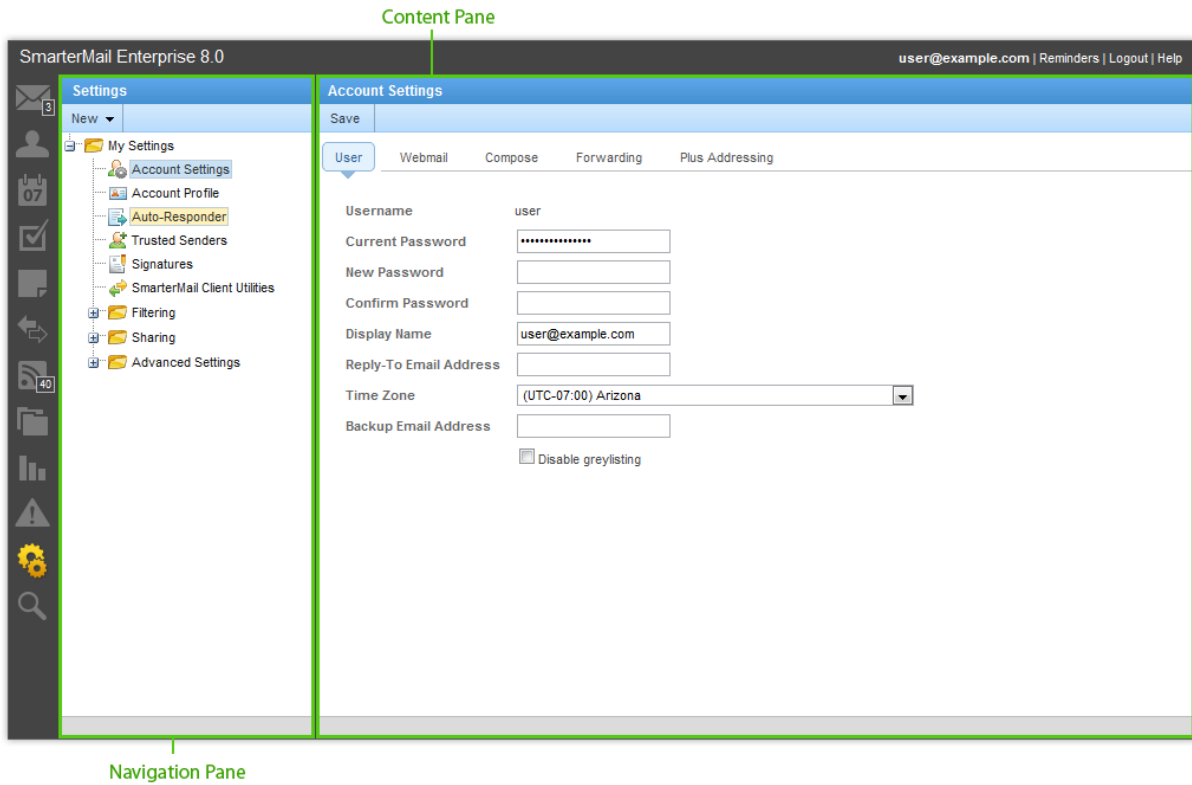

## Search

To better understand the different areas of the advanced search section, please refer to the diagram below:



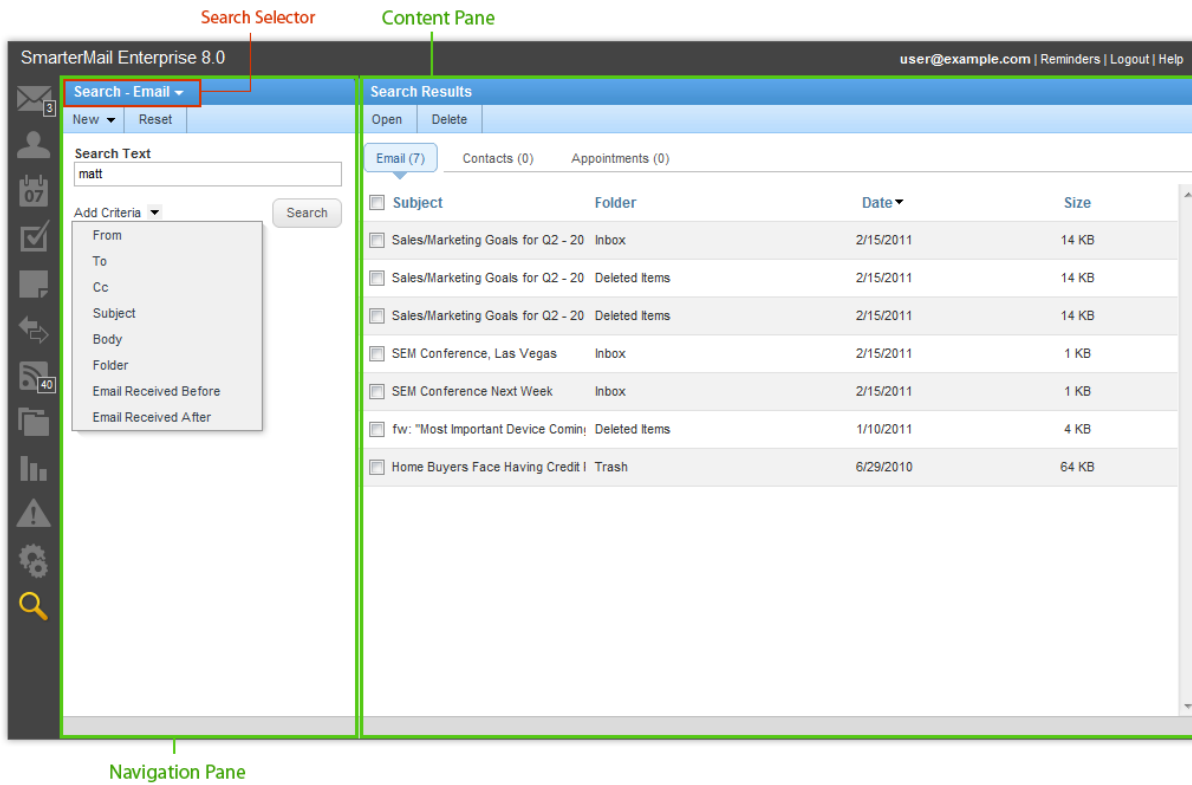

## System Administrator

To better understand the different areas of the system administrator's interface, please refer to the diagram below:

